



Holmer House Farm, Hereford

Guide Price £1,450,000





## Holmer House Farm, Hereford

A Spectacular and Imposing Grade II Listed 6 Bedroom Georgian Detached House, completely renovated throughout and extended to create a breath-taking statement period family home, including triple garage and grounds extending to almost an acre in Holmer, Hereford. Offered With No Onward Chain.















GROUND FLOOR

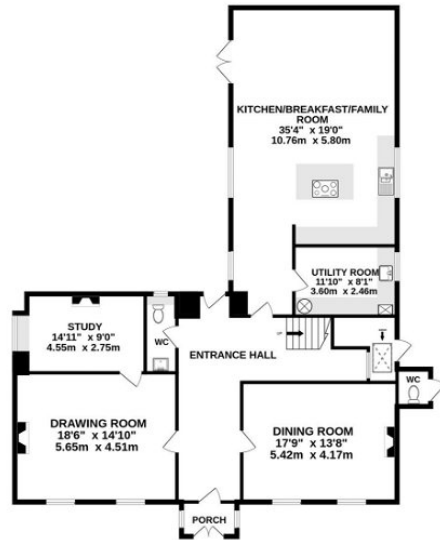

1ST FLOOR

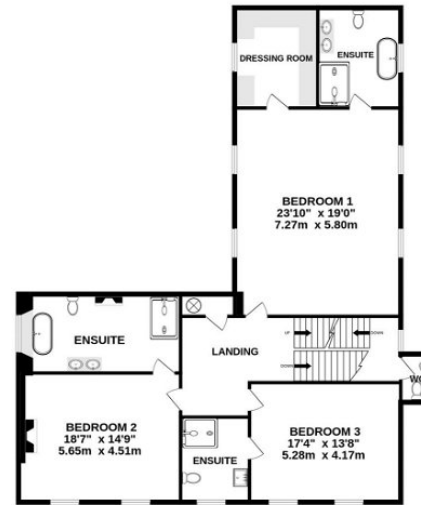

2ND FLOOR

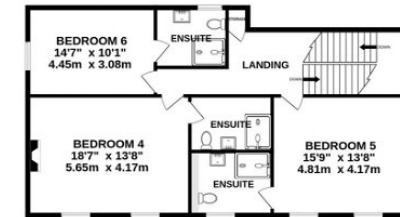

CELLAR

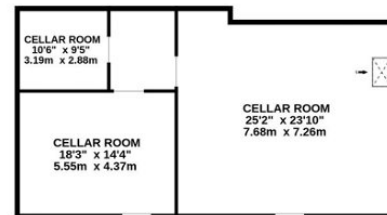

OUTSIDE

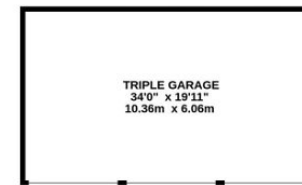

TOTAL FLOOR AREA : 6011 sq.ft. (558.4 sq.m.) approx.

Whilst every attempt has been made to ensure the accuracy of the floorplan contained here, measurements of doors, windows, rooms and any other items are approximate and no responsibility is taken for any error, omission or mis-statement. This plan is for illustrative purposes only and should be used as such by any prospective purchaser. The services, systems and appliances shown have not been tested and no guarantee as to their operability or efficiency can be given.

Made with Metropix ©2024

